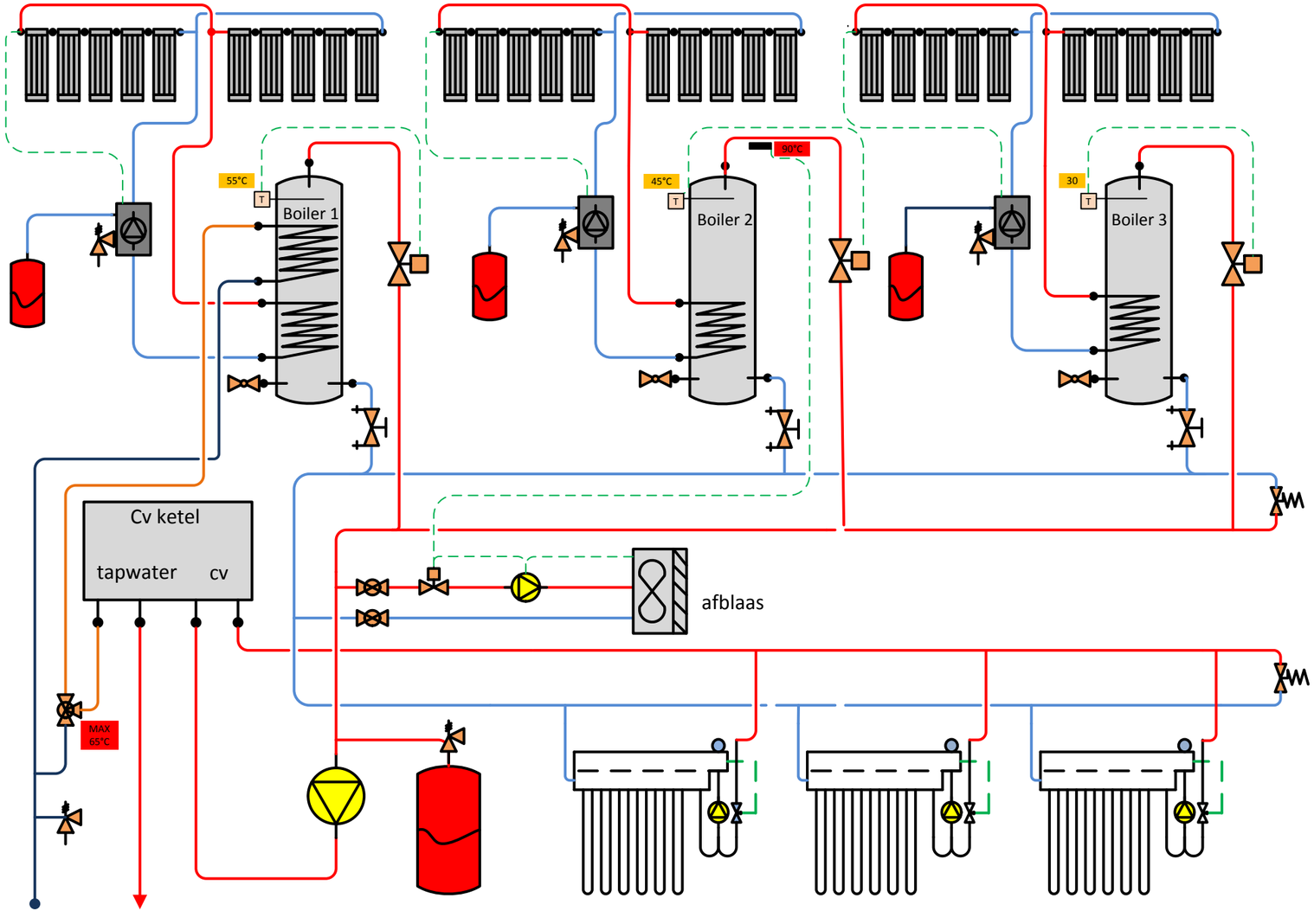
55°C
T
Boiler 1
45°C
T
Boiler 2
90°C
30
T
Boiler 3
Cv ketel
tapwater
cv
afblaas
MAX
65°C